



# The Sizewell C Project

---

## 2.3 Works Plans - Part 1 of 3

---

June 2021

Planning Act 2008  
Infrastructure Planning (Applications: Prescribed Forms and Procedure) Regulations 2009

Revision: 4.0  
Applicable Regulation: Regulation 5(2)(j)  
PINS Reference Number: EN010012





# Works Plans – For Approval

Drawing Number	Revision	Drawing Title	Scale	Sheet Size
Works Plans – Part 1				
SZC-SZ0204-XX-000-DRW-100479	02	Works Plans Overview	1:125000	A1
SZC-SZ0204-XX-000-DRW-100480	02	Works Plans Key Plan 1	1:40000	A1
SZC-SZ0204-XX-000-DRW-100481	02	Works Plans Key Plan 2	1:40000	A1
SZC-SZ0204-XX-000-DRW-100514	01	Works Plans Key Plan 3	1:40000	A1
Works Plans – Part 2				
SZ/WP/01	03	Main Development Site & Rail Works Plans - Key Plan 3	1:10000	A0
SZ/WP/02	02	Main Development Site & Rail Works Plans - Key Plan 4	1:10000	A0
SZ/WP/03	04	Main Development Site & Rail Works Plans - Sheet 1 of 28	1:2500	A0
SZ/WP/04	04	Main Development Site & Rail Works Plans - Sheet 2 of 28	1:2500	A0
SZ/WP/05	03	Main Development Site & Rail Works Plans - Sheet 3 of 28	1:2500	A0
SZ/WP/06	03	Main Development Site & Rail Works Plans - Sheet 4 of 28	1:2500	A0
SZ/WP/07	02	Main Development Site & Rail Works Plans - Sheet 5 of 28	1:3000	A0
SZ/WP/08	02	Main Development Site & Rail Works Plans - Sheet 6 of 28	1:3000	A0
SZ/WP/09	03	Main Development Site & Rail Works Plans - Sheet 7 of 28	1:2500	A0
SZ/WP/10	04	Main Development Site & Rail Works Plans - Sheet 8 of 28	1:2500	A0
SZ/WP/12	02	Main Development Site & Rail Works Plans - Sheet 9 of 28	1:2500	A0
SZ/WP/13	02	Main Development Site & Rail Works Plans - Sheet 10 of 28	1:2500	A0
SZ/WP/14	02	Sports Facilities Works Plans - Sheet 11 of 28	1:1250	A1
SZ/WP/15	02	Fen Meadow - Halesworth Works Plans - Sheet 12 of 28	1:1250	A1
SZ/WP/16	02	Fen Meadow - Benhall Works Plans - Sheet 13 of 28	1:2500	A1
SZ/WP/17	02	Marsh Harrier Habitat Works Plans - Sheet 14 of 28	1:2500	A1



# Works Plans – For Approval

Drawing Number	Revision	Drawing Title	Scale	Sheet Size
Works Plans – Part 3				
SZC-SZ0204-XX-000-DRW-100250	03	Northern Park and Ride Works Plans - Sheet 15 of 28	1:2500	A1
SZC-SZ0204-XX-000-DRW-100251	03	Southern Park And Ride Works Plans - Sheet 16 of 28	1:2500	A1
SZC-SZ0204-XX-000-DRW-100252	03	Two Village Bypass Works Plans - Sheet 17 of 28	1:2500	A1
SZC-SZ0204-XX-000-DRW-100462	03	Two Village Bypass Works Plans - Sheet 18 of 28	1:2500	A1
SZC-SZ0204-XX-000-DRW-100253	03	Sizewell Link Road Works Plans - Sheet 19 of 28	1:2500	A1
SZC-SZ0204-XX-000-DRW-100254	03	Sizewell Link Road Works Plans - Sheet 20 of 28	1:2500	A1
SZC-SZ0204-XX-000-DRW-100255	03	Sizewell Link Road Works Plans - Sheet 21 of 28	1:2500	A1
SZC-SZ0204-XX-000-DRW-100484	03	Sizewell Link Road Works Plans - Sheet 22 of 28	1:2500	A1
SZC-SZ0204-XX-000-DRW-100261	03	Freight Management Facility Works Plan Sheet 23 of 28	1:1250	A1
SZC-SZ0204-XX-000-DRW-100256	03	Yoxford Roundabout Works Plan- Sheet 24 of 28	1:1250	A1
SZC-SZ0204-XX-000-DRW-100260	02	A12 / B1119 Junction at Saxmundham Works Plans - Sheet 25 of 28	1:1250	A1
SZC-SZ0204-XX-000-DRW-100258	02	A1094 / B1069 Junction South Of Knodishall Works Plans - Sheet 26 of 28	1:1250	A1
SZC-SZ0204-XX-000-DRW-100259	03	A12 / A144 Junction South Of Bramfield Works Plans - Sheet 27 of 28	1:1250	A1
SZ/WP/18	01	Fen Meadow - Pakenham Works Plans - Sheet 28 of 28	1:5000	A1



# Works Plans For Approval – Revisions Schedule

Drawing Number	Revision	Drawing Title	Amendments
<b>Works Plans Part 1</b>			
SZC-SZ0204-XX-000-DRW-100479	02	Works Plans Overview	No change
SZC-SZ0204-XX-000-DRW-100480	02	Works Plans Key Plan 1	No change
SZC-SZ0204-XX-000-DRW-100481	02	Works Plans Key Plan 2	No change
SZC-SZ0204-XX-000-DRW-100514	01	Works Plans Key Plan 3	No change
<b>Works Plans Part 2</b>			
SZ/WP/01	03	Main Development Site & Rail Works Plans - Key Plan 3	Updated to include corrections to Work Areas 1B and 4B so they align with design plans for approval.
SZ/WP/02	02	Main Development Site & Rail Works Plans - Key Plan 4	No change
SZ/WP/03	04	Main Development Site & Rail Works Plans - Sheet 1 of 28	Updated to include corrections to Work Areas 1B and 4B so they align with design plans for approval.
SZ/WP/04	04	Main Development Site & Rail Works Plans - Sheet 2 of 28	Updated to include corrections to Work Areas 1B and 4B so they align with design plans for approval.
SZ/WP/05	03	Main Development Site & Rail Works Plans - Sheet 3 of 28	No change
SZ/WP/06	03	Main Development Site & Rail Works Plans - Sheet 4 of 28	No change
SZ/WP/07	02	Main Development Site & Rail Works Plans - Sheet 5 of 28	No change
SZ/WP/08	02	Main Development Site & Rail Works Plans - Sheet 6 of 28	No change
SZ/WP/09	03	Main Development Site & Rail Works Plans - Sheet 7 of 28	No change
SZ/WP/10	04	Main Development Site & Rail Works Plans - Sheet 8 of 28	Updated to include corrections to Work Areas 1B and 4B so they align with design plans for approval.
SZ/WP/12	02	Main Development Site & Rail Works Plans - Sheet 9 of 28	No change
SZ/WP/13	02	Main Development Site & Rail Works Plans - Sheet 10 of 28	No change
SZ/WP/14	02	Sports Facilities Works Plans - Sheet 11 of 28	No change
SZ/WP/15	02	Fen Meadow - Halesworth Works Plans - Sheet 12 of 28	No change
SZ/WP/16	02	Fen Meadow - Benhall Works Plans - Sheet 13 of 28	No change
SZ/WP/17	02	Marsh Harrier Habitat Works Plans - Sheet 14 of 28	No change



# Works Plans For Approval – Revisions Schedule

Drawing Number	Revision	Drawing Title	Amendments
Works Plans Part 3			
SZC-SZ0204-XX-000-DRW-100250	03	Northern Park and Ride Works Plans - Sheet 15 of 28	No change
SZC-SZ0204-XX-000-DRW-100251	03	Southern Park And Ride Works Plans - Sheet 16 of 28	No change
SZC-SZ0204-XX-000-DRW-100252	03	Two Village Bypass Works Plans - Sheet 17 of 28	No change
SZC-SZ0204-XX-000-DRW-100462	03	Two Village Bypass Works Plans - Sheet 18 of 28	No change
SZC-SZ0204-XX-000-DRW-100253	03	Sizewell Link Road Works Plans - Sheet 19 of 28	No change
SZC-SZ0204-XX-000-DRW-100254	03	Sizewell Link Road Works Plans - Sheet 20 of 28	No change
SZC-SZ0204-XX-000-DRW-100255	03	Sizewell Link Road Works Plans - Sheet 21 of 28	No change
SZC-SZ0204-XX-000-DRW-100484	03	Sizewell Link Road Works Plans - Sheet 22 of 28	No change
SZC-SZ0204-XX-000-DRW-100261	03	Freight Management Facility Works Plan Sheet 23 of 28	No change
SZC-SZ0204-XX-000-DRW-100256	03	Yoxford Roundabout Works Plan- Sheet 24 of 28	No change
SZC-SZ0204-XX-000-DRW-100260	02	A12 / B1119 Junction at Saxmundham Works Plans - Sheet 25 of 28	No change
SZC-SZ0204-XX-000-DRW-100258	02	A1094 / B1069 Junction South Of Knodishall Works Plans - Sheet 26 of 28	No change
SZC-SZ0204-XX-000-DRW-100259	03	A12 / A144 Junction South Of Bramfield Works Plans - Sheet 27 of 28	No change
SZ/WP/18	01	Fen Meadow - Pakenham Works Plans - Sheet 28 of 28	No change



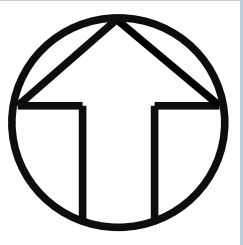
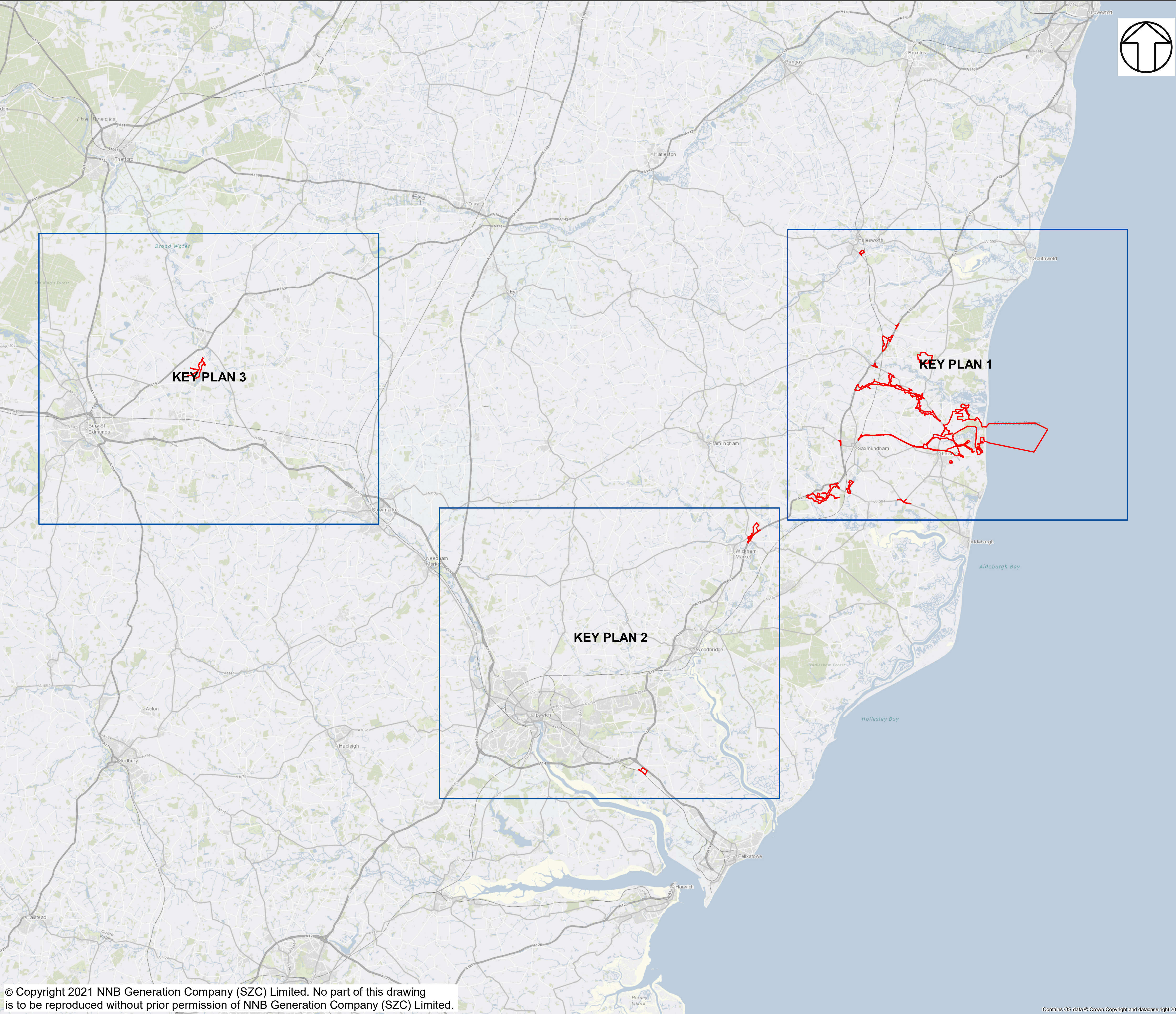

NOTES

KEY

- Order Limits
- Sheet Layout

02	JAN 2021	MS	HA	Proposed changes to the DCO Application - January 2021	SZC Co
01	MAR 2020	JA	HA	DCO Submission	SZC Co
REVISION	DATE	DRAWN	CHECKED	REASONS FOR REVISION / COMMENTS	APPROVED

NOT PROTECTIVELY MARKED

**COPYRIGHT**  
Reproduced from Ordnance Survey map with the permission of Ordnance Survey on behalf of the controller of Her Majesty's Stationery Office © Crown Copyright (2021). All Rights reserved. NNB GenCo 0100060408.



PROJECT:  
SIZEWELL C

DOCUMENT:  
WORKS PLANS  
REGULATION 5(2)(j)

DRAWING TITLE:  
WORKS PLANS  
KEY PLAN OVERVIEW

DRAWING NO: SZC-SZ0204-XX-000-DRW-100479	REVISION: 02
---	-----------------

DATE: JAN 2021	DRAWN: MS	SCALE: 1:125,000 @A1
-------------------	--------------	-------------------------





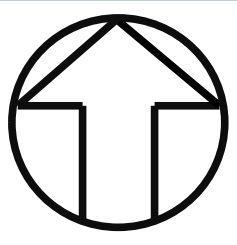
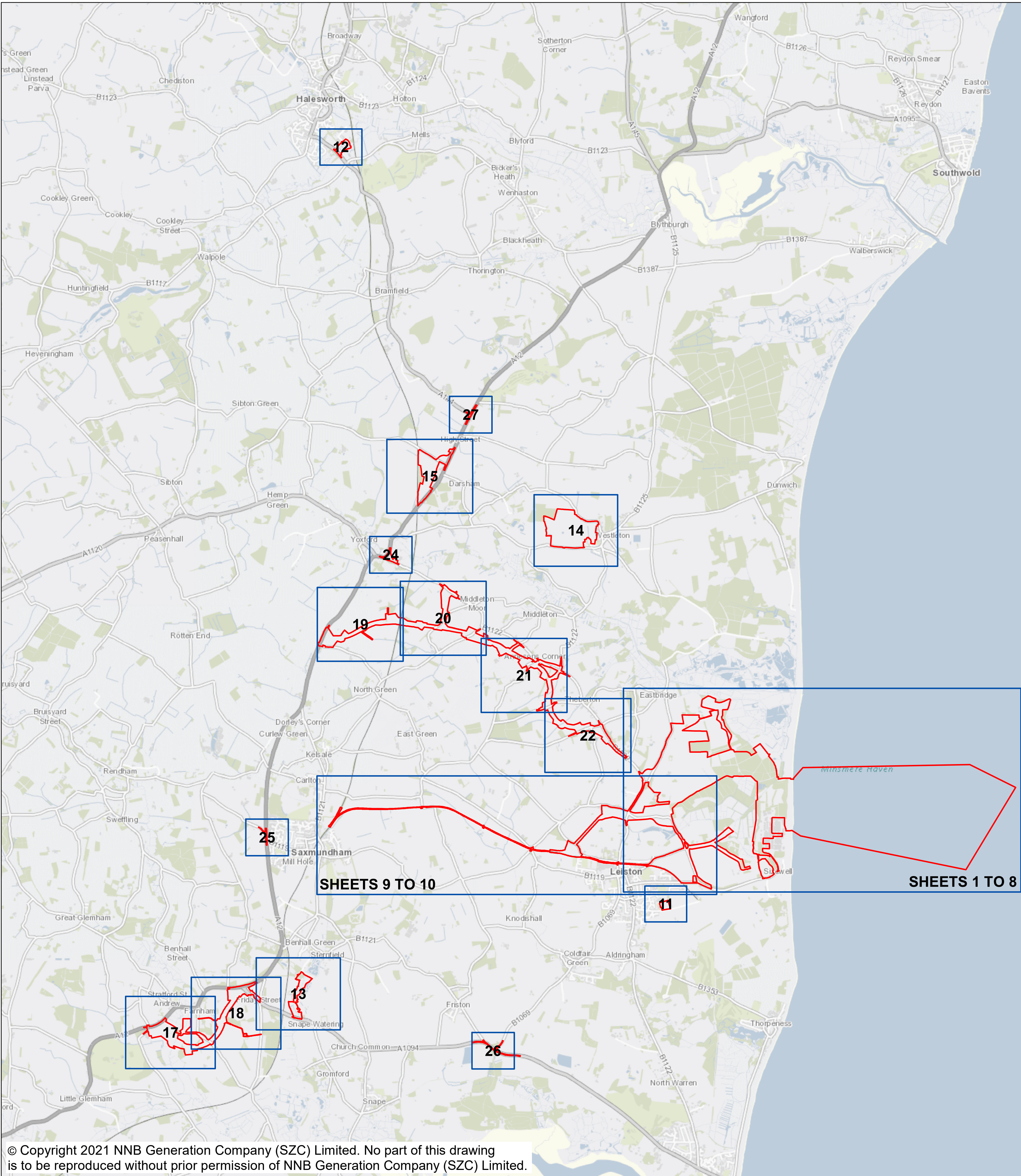

NOTES

KEY

- Order Limits
- Sheet Layout

02	JAN 2021	MS	HA	Proposed changes to the DCO Application - January 2021	SZC Co
01	MAR 2020	JA	HA	DCO Submission	SZC Co
REVISION	DATE	DRAWN	CHECKED	REASONS FOR REVISION / COMMENTS	APPROVED

NOT PROTECTIVELY MARKED

**COPYRIGHT**  
Reproduced from Ordnance Survey map with the permission of Ordnance Survey on behalf of the controller of Her Majesty's Stationary Office © Crown Copyright (2021). All Rights reserved. NNB GenCo 0100060408.



PROJECT:  
SIZEWELL C

DOCUMENT:  
WORKS PLANS  
REGULATION 5(2)(j)

DRAWING TITLE:  
WORKS PLANS  
KEY PLAN 1

DRAWING NO: SZC-SZ0204-XX-000-DRW-100480	REVISION: 02
---	-----------------

DATE: JAN 2021	DRAWN: MS	SCALE: 1:40,000 @A1
-------------------	--------------	------------------------





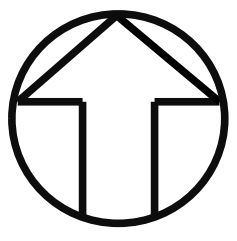

NOTES

KEY

- Order Limits
- Sheet Layout

02	JAN 2021	MS	HA	Proposed changes to the DCO Application - January 2021	SZC Co
01	MAR 2020	JA	HA	DCO Submission	SZC Co
REVISION	DATE	DRAWN	CHECKED	REASONS FOR REVISION / COMMENTS	APPROVED

NOT PROTECTIVELY MARKED

COPYRIGHT  
Reproduced from Ordnance Survey map with the permission of Ordnance Survey on behalf of the controller of Her Majesty's Stationary Office © Crown Copyright (2021). All Rights reserved. NNB GenCo 0100060408.



PROJECT:  
SIZEWELL C

DOCUMENT:  
WORKS PLANS  
REGULATION 5(2)(j)

DRAWING TITLE:  
WORKS PLANS  
KEY PLAN 2

DRAWING NO: SZC-SZ0204-XX-000-DRW-100481	REVISION: 02
---	-----------------

DATE: JAN 2021	DRAWN: MS	SCALE: 1:40,000 @A1
-------------------	--------------	------------------------





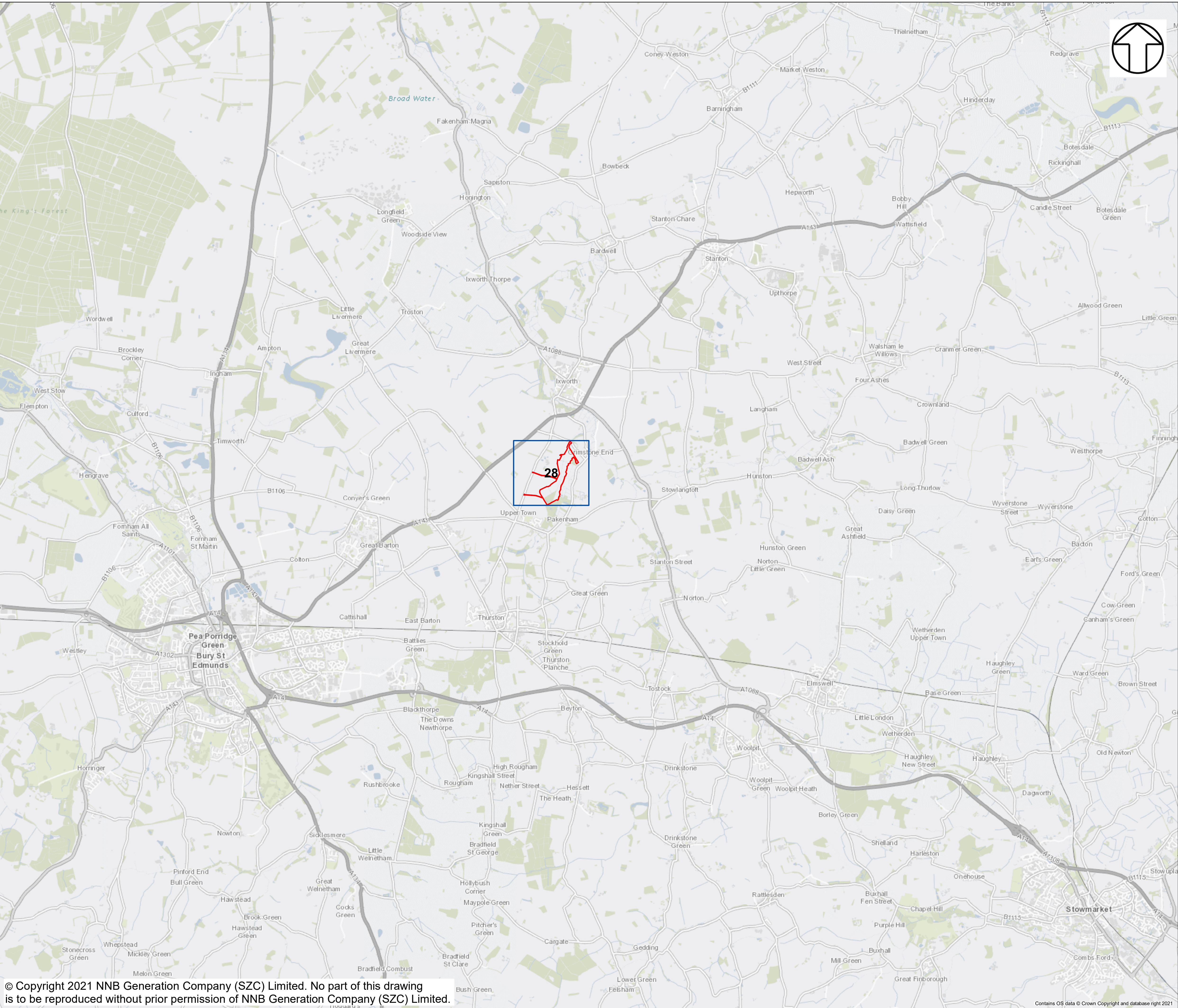

© Copyright 2021 NNB Generation Company (SZC) Limited. No part of this drawing is to be reproduced without prior permission of NNB Generation Company (SZC) Limited.

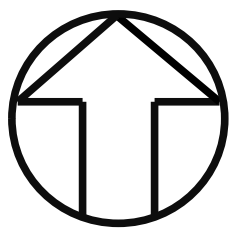

NOTES

KEY

- Order Limits
- Sheet Layout

01	JAN 2021	MS	HA	Proposed changes to the DCO Application - January 2021	SZC Co
REVISION	DATE	DRAWN	CHECKED	REASONS FOR REVISION / COMMENTS	APPROVED

NOT PROTECTIVELY MARKED

**COPYRIGHT**  
Reproduced from Ordnance Survey map with the permission of Ordnance Survey on behalf of the controller of Her Majesty's Stationary Office © Crown Copyright (2021).  
All Rights reserved. NNB GenCo 0100060408.



PROJECT:  
SIZEWELL C

DOCUMENT:  
WORKS PLANS  
REGULATION 5(2)(j)

DRAWING TITLE:  
WORKS PLANS  
KEY PLAN 3

DRAWING NO: SZC-SZ0204-XX-000-DRW-100514	REVISION: 01
---	-----------------

DATE: JAN 2021	DRAWN: MS	SCALE: 1:40,000 @A1
-------------------	--------------	------------------------



Contains OS data © Crown Copyright and database right 2021